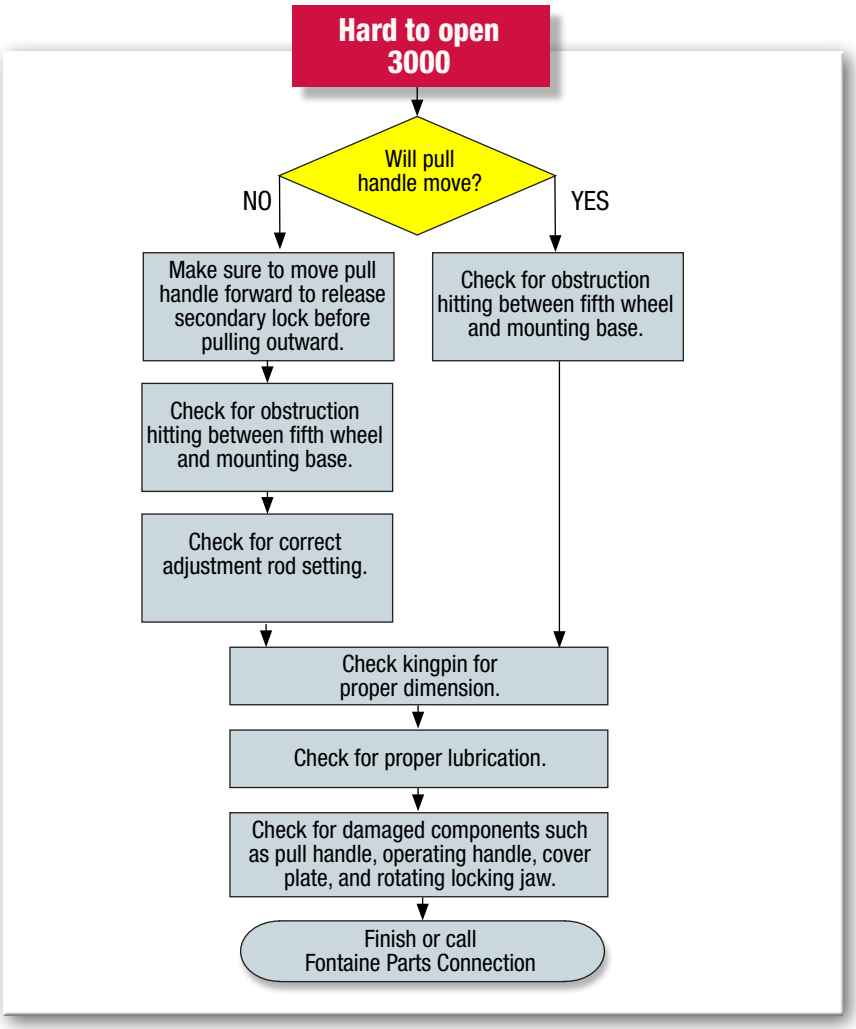
Hard to open 3000
Will pull handle move?
NO
YES
Make sure to move pull handle forward to release secondary lock before pulling outward.
Check for obstruction hitting between fifth wheel and mounting base.
Check for obstruction hitting between fifth wheel and mounting base.
Check for correct adjustment rod setting.
Check kingpin for proper dimension.
Check for proper lubrication.
Check for damaged components such as pull handle, operating handle, cover plate, and rotating locking jaw.
Finish or call Fontaine Parts Connection